USGS Community Internet Intensity Map
NEPAL

May 14 2015 08:52:38 AM local 27.6713N 86.1515E M4.4 Depth: 10 km ID:us100028wa

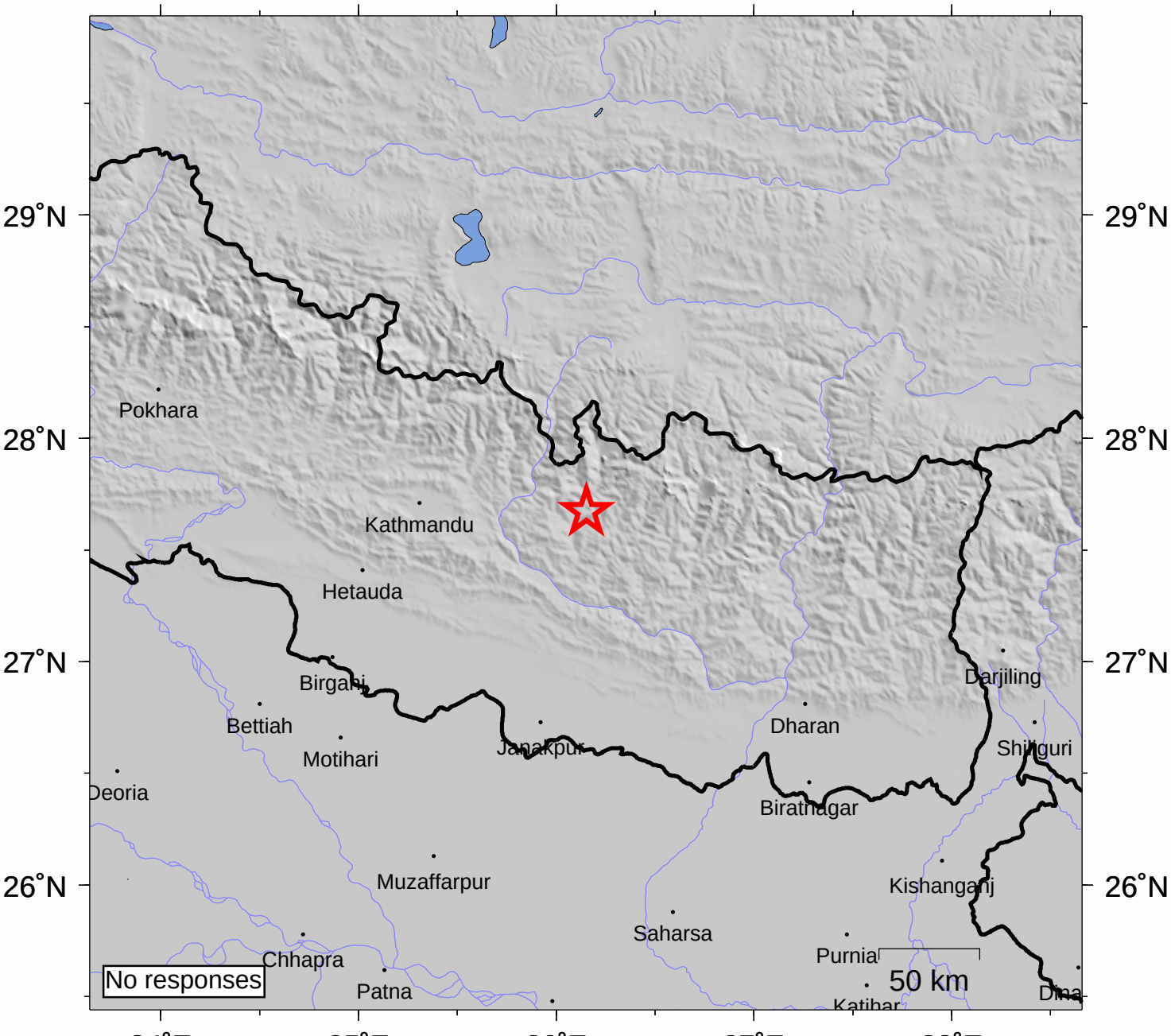

INTENSITY	I	II-III	IV	V	VI	VII	VIII	IX	X+
SHAKING	Not felt	Weak	Light	Moderate	Strong	Very strong	Severe	Violent	Extreme
DAMAGE	none	none	none	Very light	Light	Moderate	Moderate/Heavy	Heavy	V. Heavy

Processed: Tue Jun 9 04:37:34 2015