USGS Community Internet Intensity Map
NEPAL

May 14 2015 03:23:05 AM local 27.6814N 86.0274E M5.0 Depth: 6 km ID:us100028tz

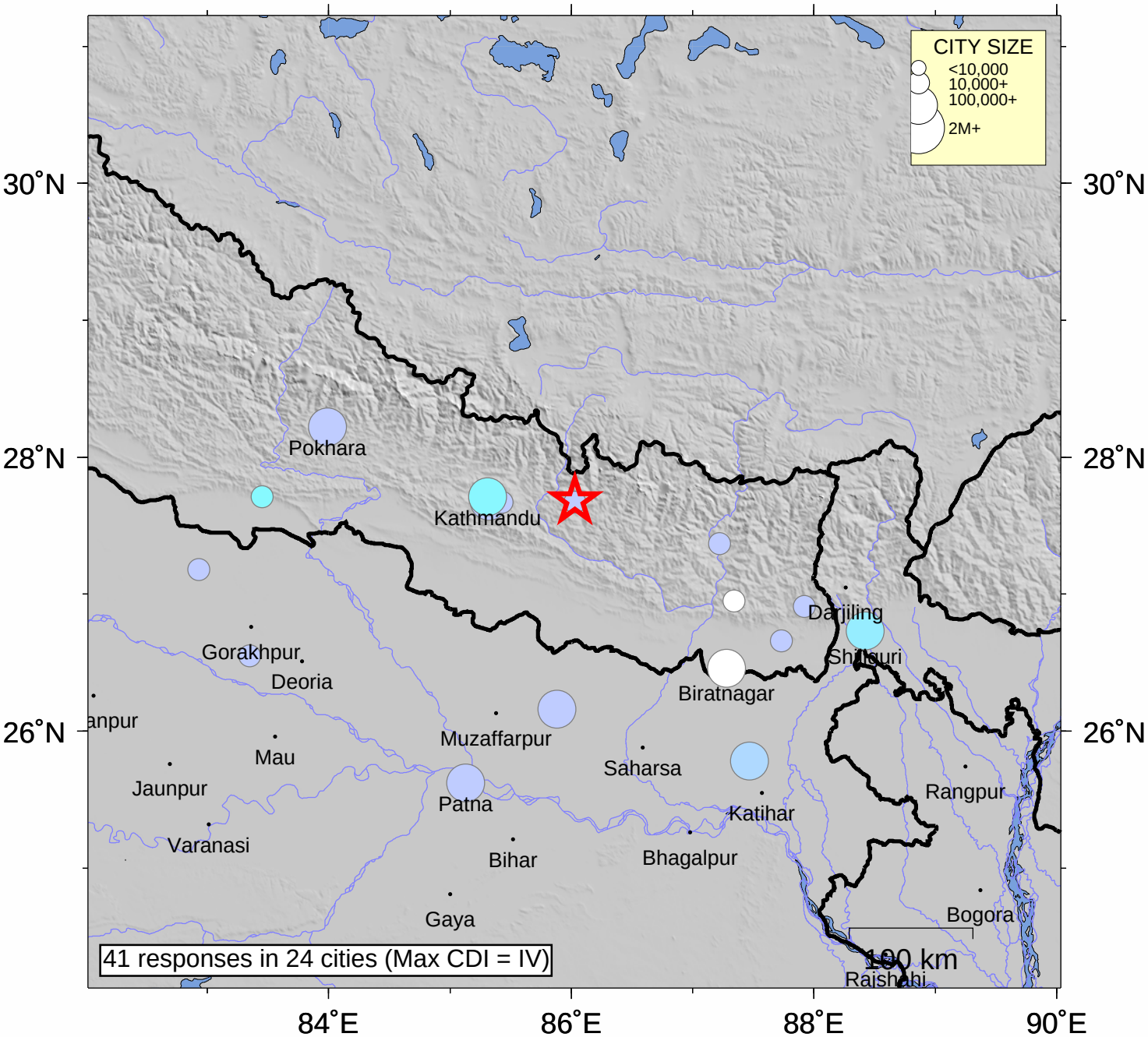

INTENSITY	I	II-III	IV	V	VI	VII	VIII	IX	X+
SHAKING	Not felt	Weak	Light	Moderate	Strong	Very strong	Severe	Violent	Extreme
DAMAGE	none	none	none	Very light	Light	Moderate	Moderate/Heavy	Heavy	V. Heavy

Processed: Sat May 30 05:00:46 2015