USGS Community Internet Intensity Map
NORTHERN CALIFORNIA

Aug 10 2016 02:57:17 AM UTC 39.3293N 122.8018W M5.1 Depth: 14 km ID:nc72672610

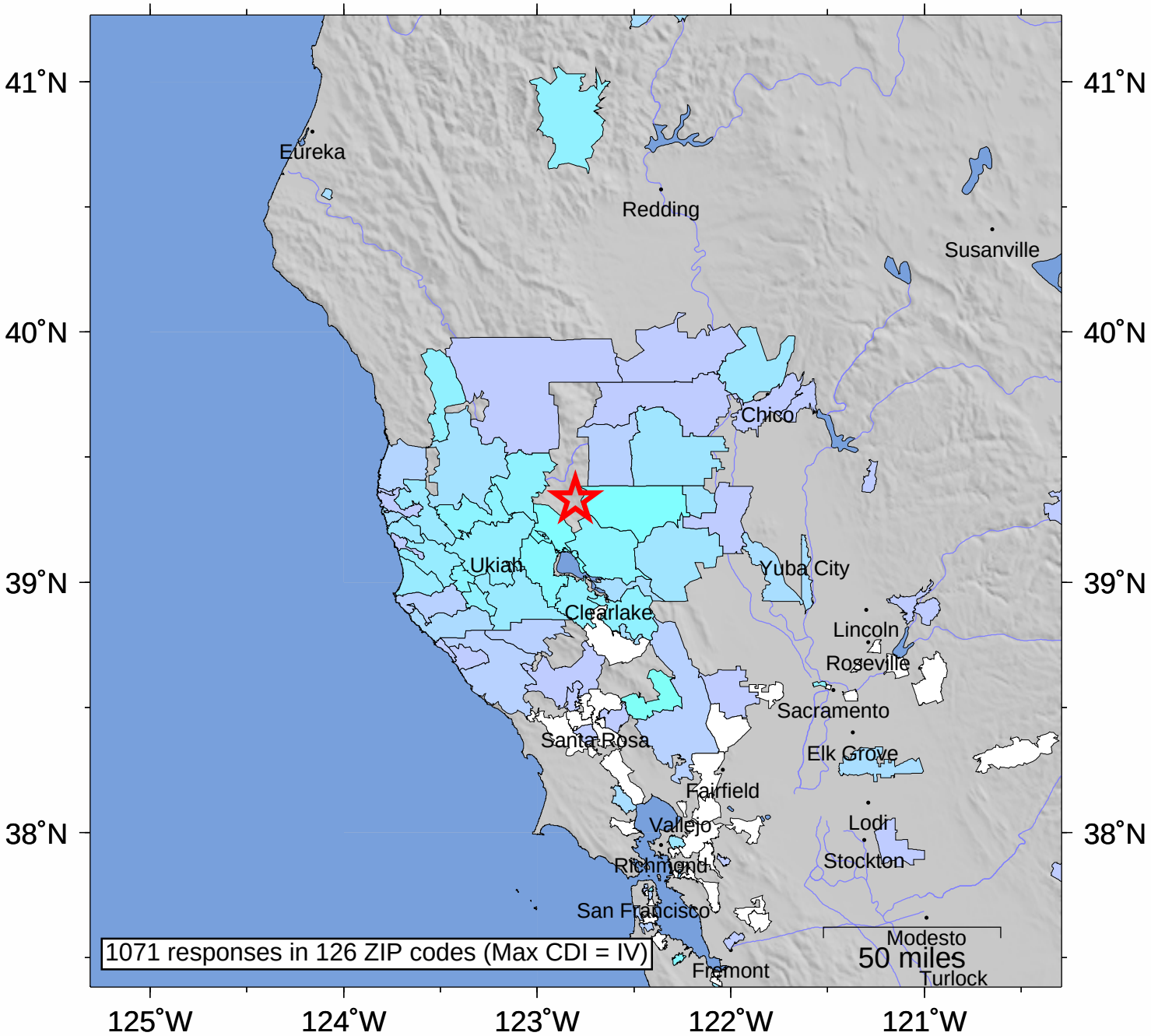

SHAKING	*Not felt*	*Weak*	*Light*	*Moderate*	*Strong*	Very strong	Severe	Violent	Extreme
DAMAGE	none	none	none	Very light	*Light*	*Moderate*	*Moderate/Heavy*	*Heavy*	*Very Heavy*
INTENSITY	I	II-III	IV	V	VI	VII	VIII	IX	X+

Processed: Sat Aug 20 20:36:46 2016 vmdyfi1