USGS Community Internet Intensity Map
NORTHERN CALIFORNIA

Aug 24 2014 03:20:44 AM local 38.2152N 122.3123W M6.0 Depth: 11 km ID:nc72282711

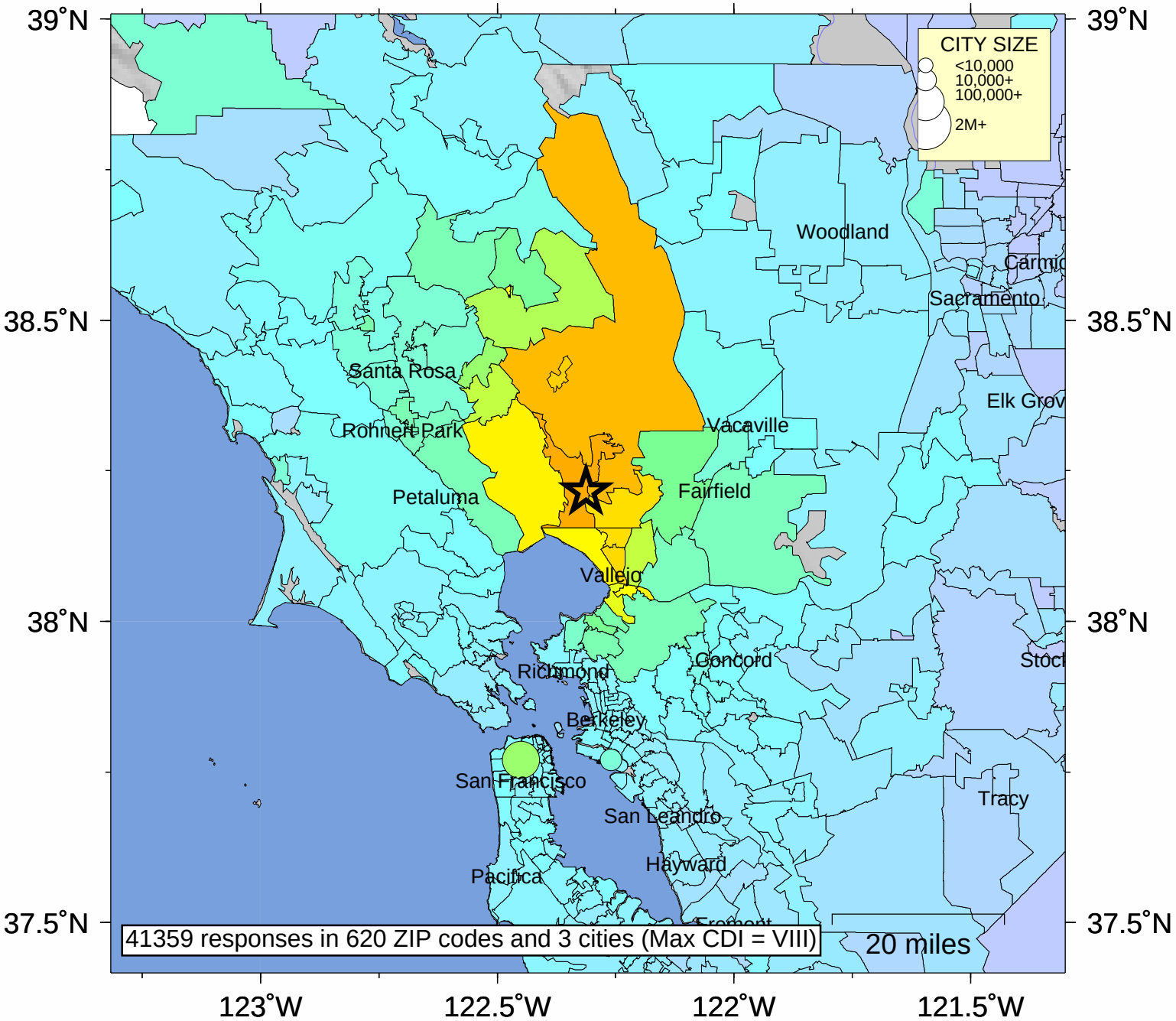

SHAKING	*Not felt*	*Weak*	*Light*	*Moderate*	*Strong*	Very strong	Severe	Violent	Extreme
DAMAGE	none	none	none	Very light	*Light*	*Moderate*	*Moderate/Heavy*	*Heavy*	*Very Heavy*
INTENSITY	I	II-III	IV	V	VI	VII	VIII	IX	X+

Processed: Mon Aug 1 23:41:58 2016 vmdyfi1