USGS Community Internet Intensity Map
NORTHERN CALIFORNIA

Aug 24 2014 03:20:44 AM local 38.2155N 122.3117W M6.0 Depth: 11 km ID:nc72282711

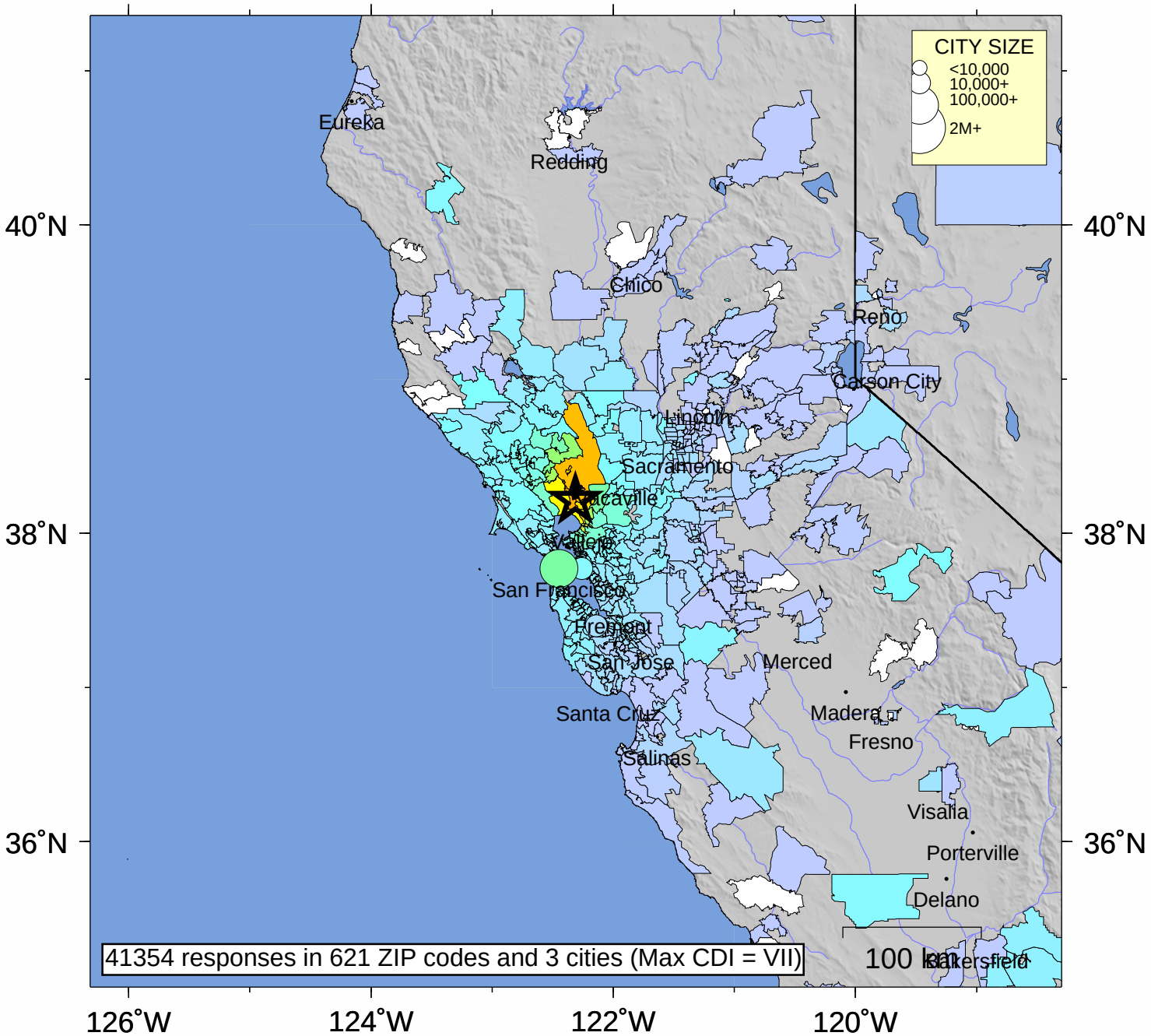

INTENSITY	I	II-III	IV	V	VI	VII	VIII	IX	X+
SHAKING	Not felt	Weak	Light	Moderate	Strong	Very strong	Severe	Violent	Extreme
DAMAGE	none	none	none	Very light	Light	Moderate	Moderate/Heavy	Heavy	V. Heavy

Processed: Mon Aug 17 18:51:41 2015