USGS Community Internet Intensity Map
OFFSHORE NORTHERN CALIFORNIA

Mar 9 2014 10:18:13 PM local 40.8287N 125.1338W M6.8 Depth: 16 km ID:nc72182046

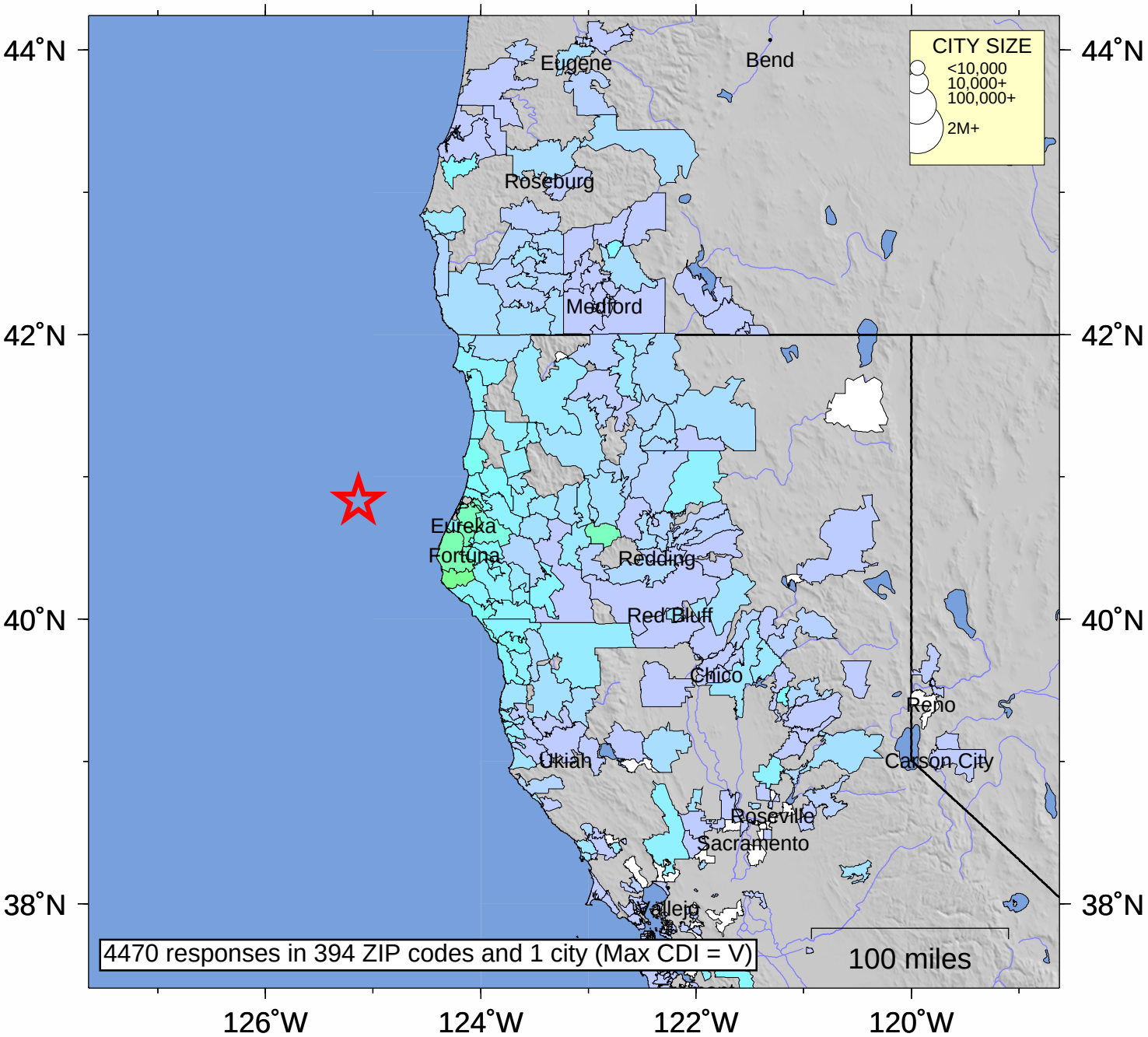

SHAKING	*Not felt*	*Weak*	*Light*	*Moderate*	*Strong*	Very strong	Severe	Violent	Extreme
DAMAGE	none	none	none	Very light	*Light*	*Moderate*	*Moderate/Heavy*	*Heavy*	*Very Heavy*
INTENSITY	I	II-III	IV	V	VI	VII	VIII	IX	X+

Processed: Wed Sep 7 13:17:10 2016 vmdyfi1