USGS Community Internet Intensity Map
OFFSHORE NORTHERN CALIFORNIA

Mar 9 2014 10:18:13 PM local 40.8287N 125.1338W M6.8 Depth: 16 km ID:nc72182046

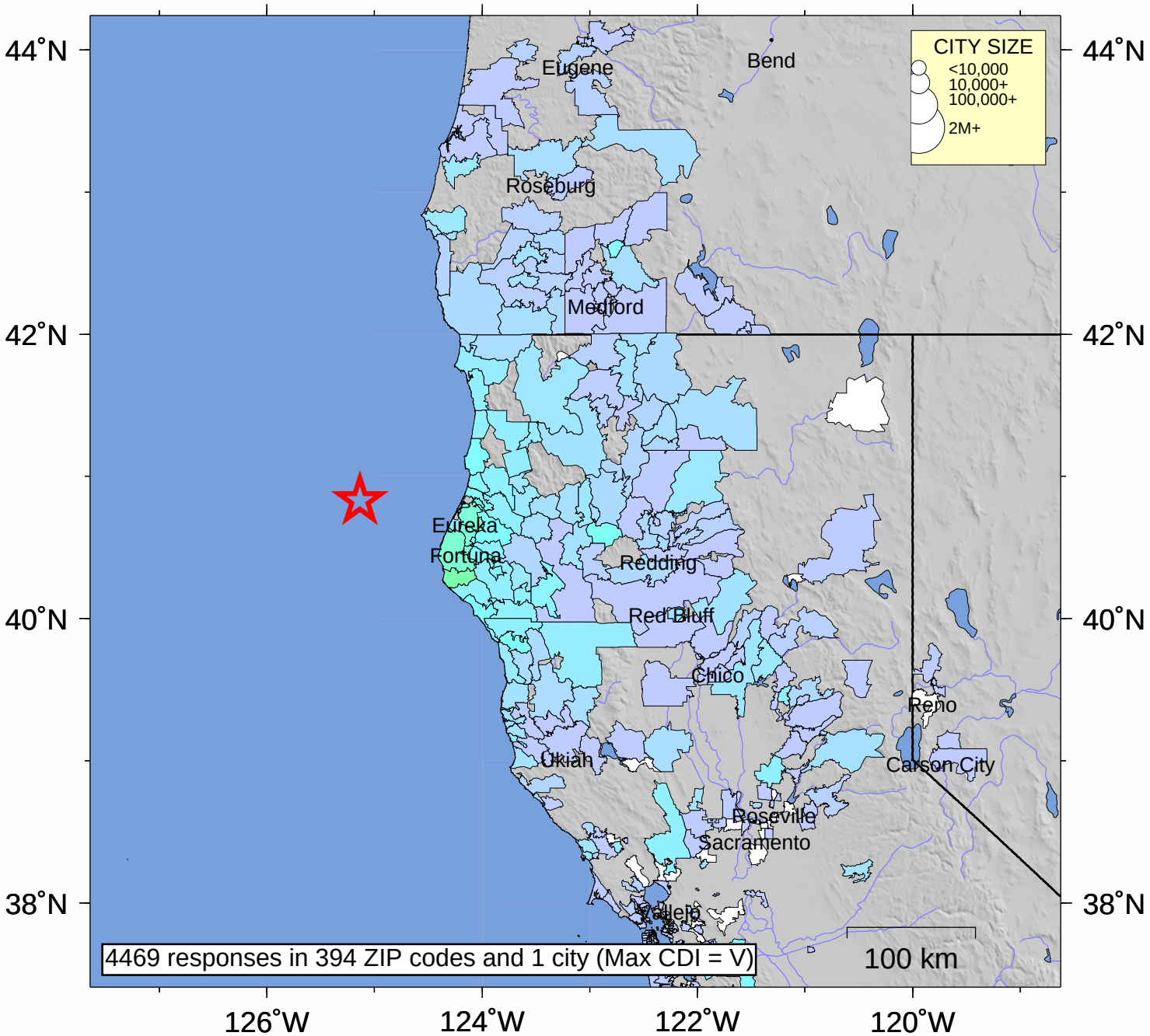

INTENSITY	I	II-III	IV	V	VI	VII	VIII	IX	X+
SHAKING	Not felt	Weak	Light	Moderate	Strong	Very strong	Severe	Violent	Extreme
DAMAGE	none	none	none	Very light	Light	Moderate	Moderate/Heavy	Heavy	V. Heavy

Processed: Thu Jan 7 06:09:14 2016