USGS Community Internet Intensity Map
NORTHERN CALIFORNIA

Oct 30 2007 20:04:55 PDT 37.432N 121.776W M5.6 Depth: 9 km ID:nc40204628

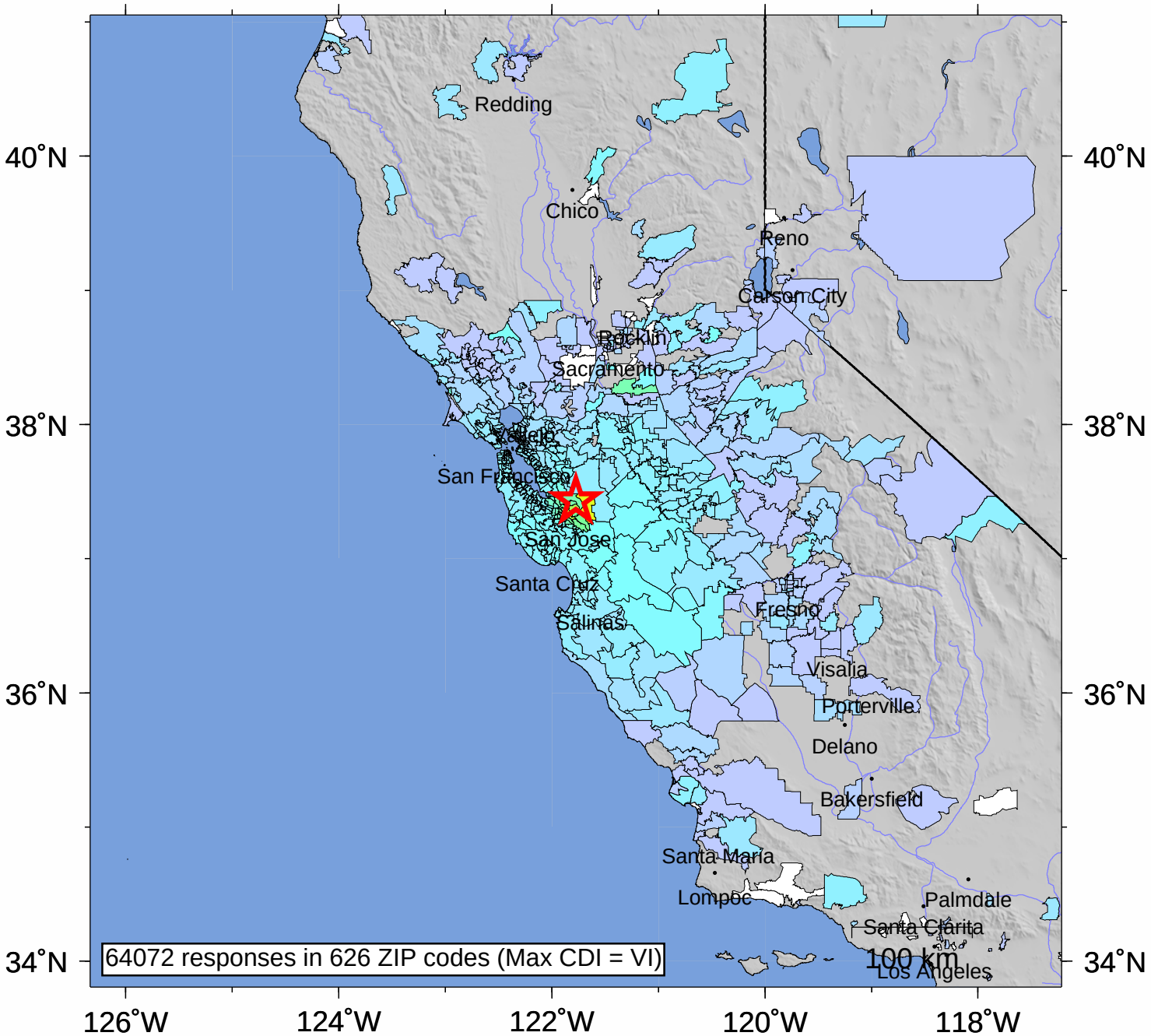

INTENSITY	I	II-III	IV	V	VI	VII	VIII	IX	X+
SHAKING	Not felt	Weak	Light	Moderate	Strong	Very strong	Severe	Violent	Extreme
DAMAGE	none	none	none	Very light	Light	Moderate	Moderate/Heavy	Heavy	V. Heavy

Processed: Wed Jan 28 01:09:59 2015