USGS Community Internet Intensity Map
NORTHERN CALIFORNIA

May 13 2002 22:00:29 PDT 36.967N 121.6003W M4.9 Depth: 7 km ID:nc40133364

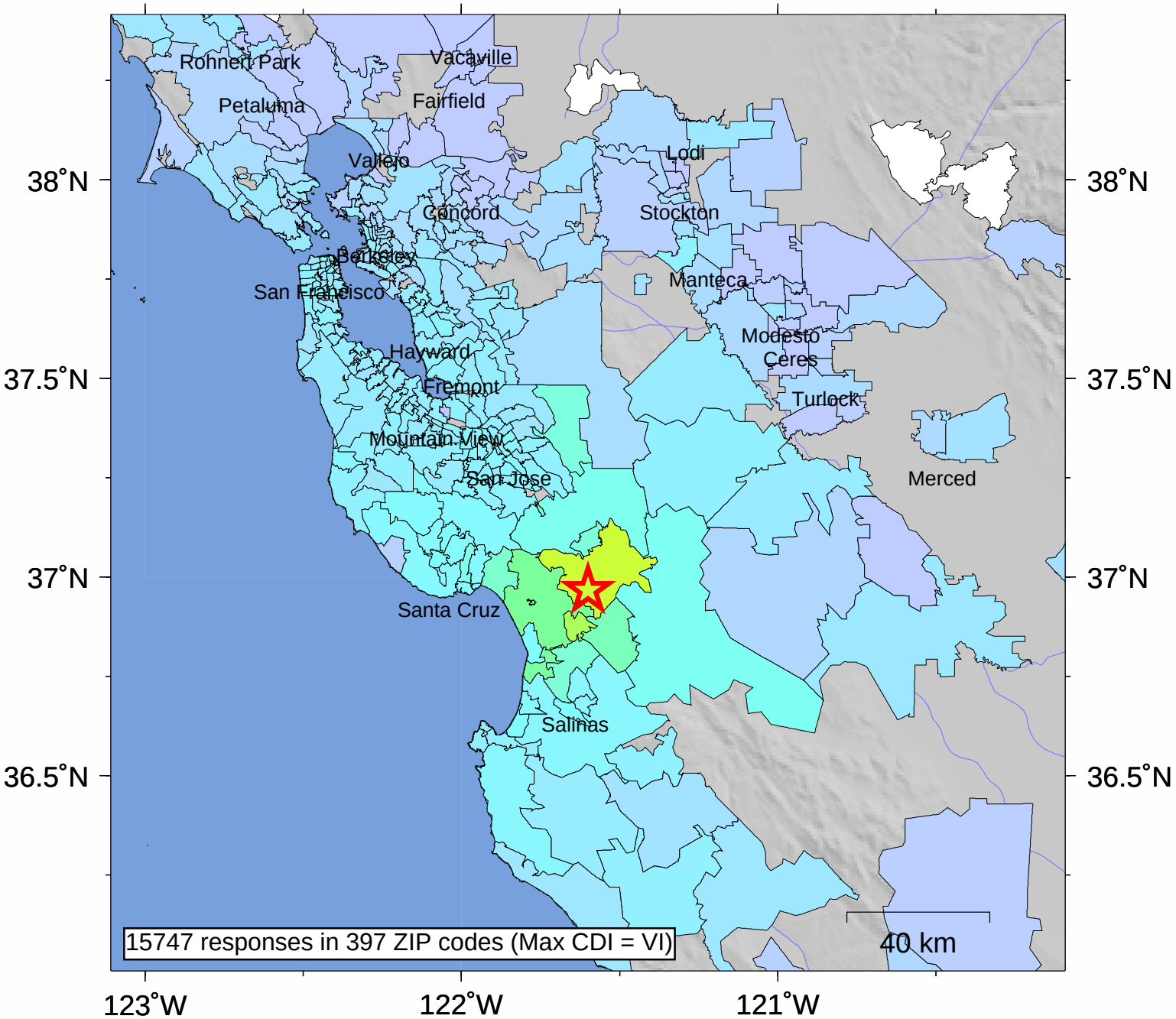

INTENSITY	I	II-III	IV	V	VI	VII	VIII	IX	X+
SHAKING	Not felt	Weak	Light	Moderate	Strong	Very strong	Severe	Violent	Extreme
DAMAGE	none	none	none	Very light	Light	Moderate	Moderate/Heavy	Heavy	V. Heavy

Processed: Wed Jan 28 02:19:41 2015