USGS Community Internet Intensity Map
NEW JERSEY

Jul 1 2009 09:44:43 local 39.6443N 75.4825W M2.8 Depth: 5 km ID:ld1024312

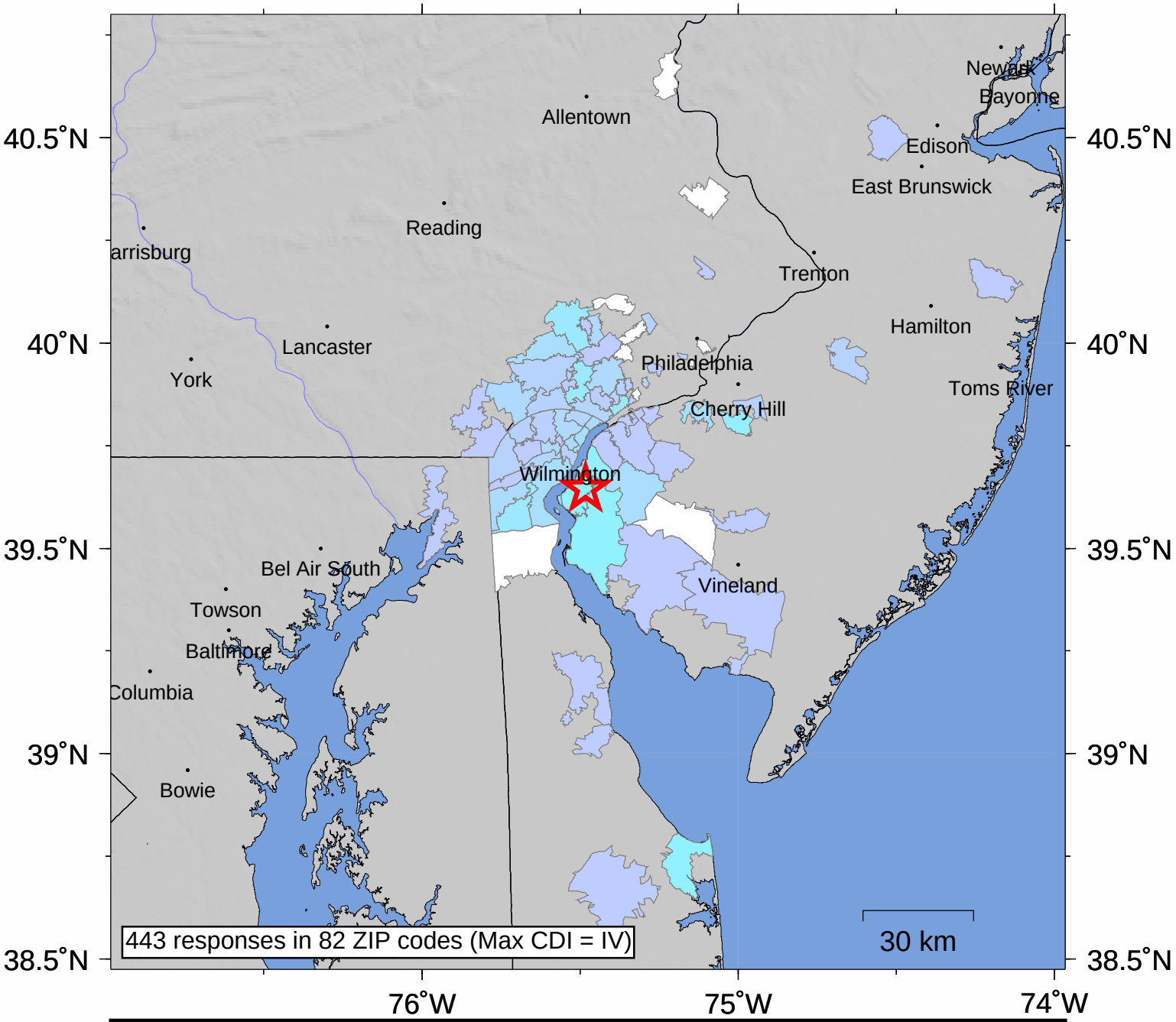

INTENSITY	I	II-III	IV	V	VI	VII	VIII	IX	X+
SHAKING	Not felt	Weak	Light	Moderate	Strong	Very strong	Severe	Violent	Extreme
DAMAGE	none	none	none	Very light	Light	Moderate	Moderate/Heavy	Heavy	V. Heavy

Processed: Wed Jan 28 09:04:19 2015