USGS Community Internet Intensity Map
CENTRAL CALIFORNIA

Jul 21 1952 04:52:16 AM local 34.927N 119.06W M7.3 Depth: 15 km ID:citehachap

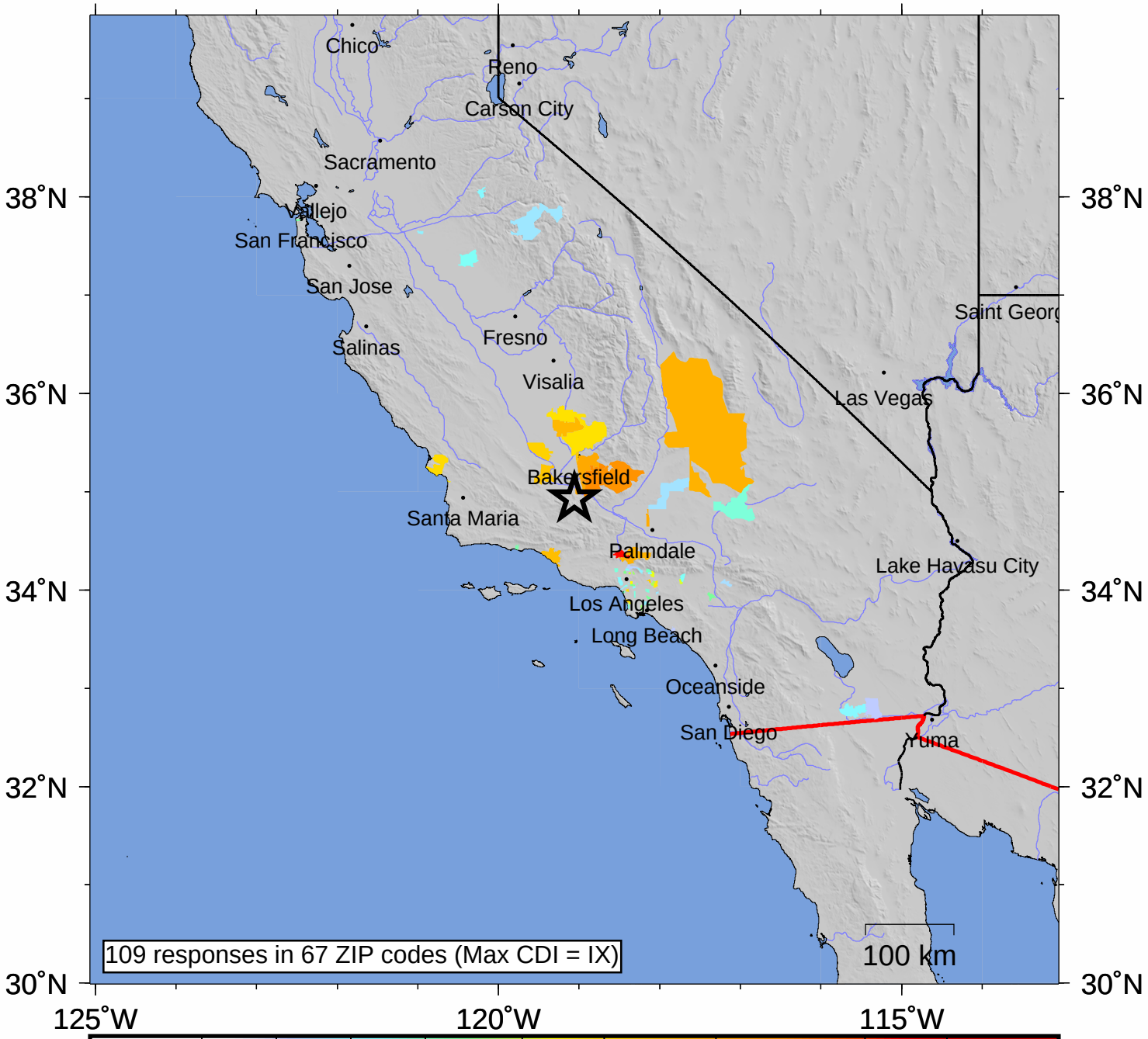

INTENSITY	I	II-III	IV	V	VI	VII	VIII	IX	X+
SHAKING	Not felt	Weak	Light	Moderate	Strong	Very strong	Severe	Violent	Extreme
DAMAGE	none	none	none	Very light	Light	Moderate	Moderate/Heavy	Heavy	V. Heavy

Processed: Wed Jan 28 17:45:47 2015